Location: 615 West 131st Street, 4th Floor & Kent Hall
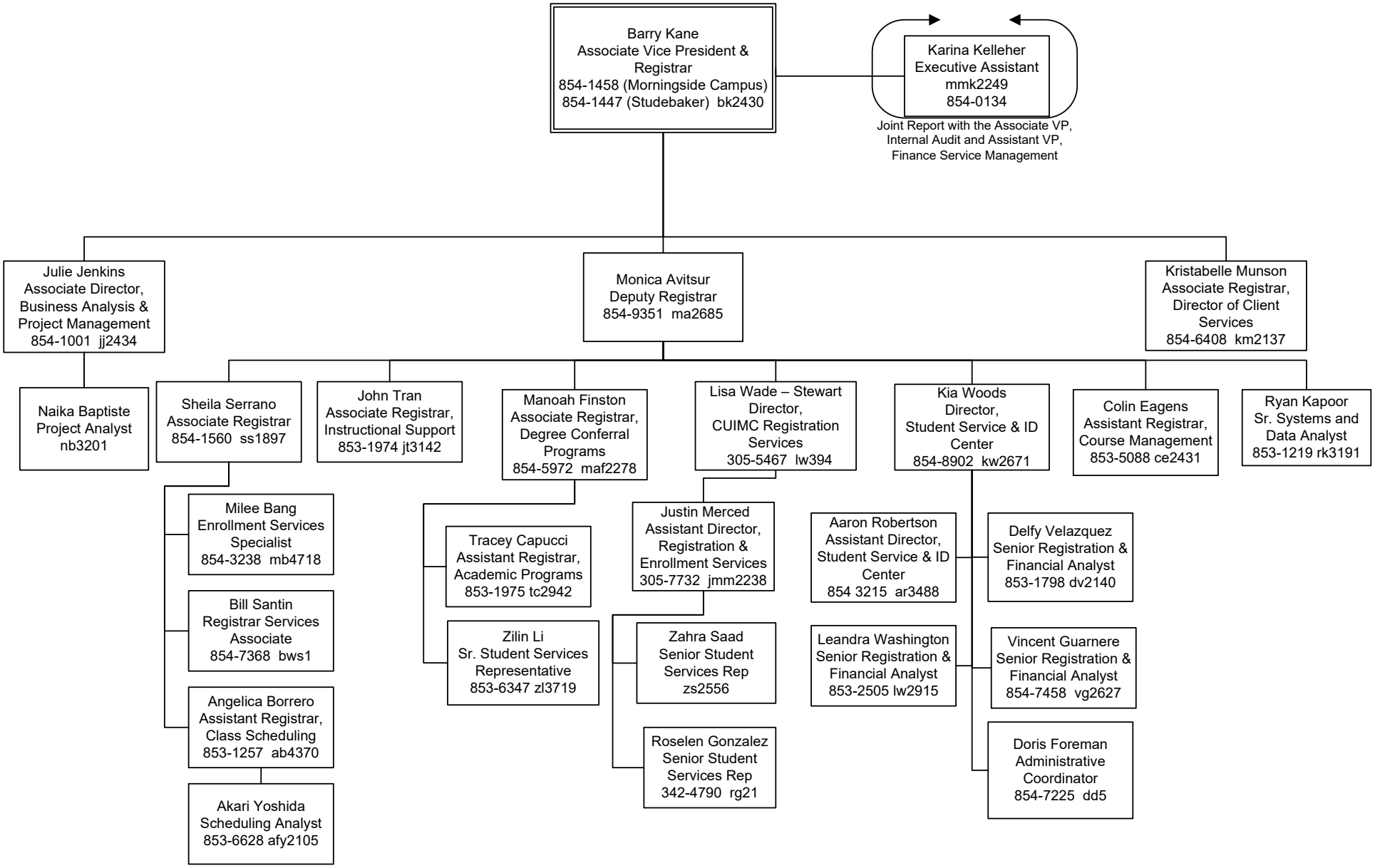
Office of the Registrar
June 2026